

CERTIFICATE FOR ORDINANCE

THE STATE OF TEXAS §
 §
COUNTY OF BRAZORIA §

I, the undersigned City Secretary of The City of Iowa Colony do hereby certify as follows:

The City Council of the City of Iowa Colony convened in regular session on the 17th day of April 2023, at the regular meeting place thereof in the City Hall; and the roll was called of the duly constituted members of said Board, to-wit:

Michael Byrum-Bratsen
McLean Barnett
Marquette Greene-Scott
Wil Kennedy
Chad Wilsey

Mayor
Councilman
Councilwoman
Councilman
Mayor Pro Tem

and Arnetta Murray being absent, thus constituting a quorum. Whereupon, among other business, the following was transacted at said meeting: a written

AN ORDINANCE OF THE CITY OF IOWA COLONY, TEXAS, CONTAINING FINDINGS OF FACT; ANNEXING CRYSTAL VIEW DRIVE FROM MERIDIANA PARKWAY TO AMES BOULEVARD, AS MORE FULLY DESCRIBED HEREIN; ADOPTING A MUNICIPAL SERVICE AGREEMENT, AND PROVIDING A SEVERANCE CLAUSE AND AN EFFECTIVE DATE.

was introduced for the consideration of the City Council. It was then duly moved and seconded that the Ordinance be adopted; and, after due discussion, the motion, carrying with it the adoption of the Ordinance, prevailed and carried by a vote of:

AYES: 5

NOES: 0

ABSTAIN: 0

That a true, full and correct copy of the aforesaid Ordinance adopted at the meeting described in the above and foregoing paragraph is attached to and follows this certificate; that the Ordinance has been duly recorded in the City Council's minutes of the meeting; that the persons named in the above and foregoing paragraph are the duly chosen, qualified and acting officers and members of the City Council as indicated therein; that each of the officers and members of the City Council were duly and sufficiently notified officially and personally, in advance, of the time, place and purpose of the aforesaid meeting, and that the Ordinance would be introduced and considered for adoption at the meeting, and each of the members consented, in advance, to the holding of the meeting for such purpose; that the meeting was open to the public as required by law; and that public notice of the time, place and subject of the meeting was given as required by Vernon's Texas Codes Annotated, Chapter 551, Government Code.

SIGNED this 20th day of April, 2023.

City Secretary



**ORDINANCE NO. 2023-10**

AN ORDINANCE OF THE CITY OF IOWA COLONY, TEXAS, CONTAINING FINDINGS OF FACT; **ANNEXING CRYSTAL VIEW DRIVE FROM MERIDIANA PARKWAY TO AMES BOULEVARD**, AS MORE FULLY DESCRIBED HEREIN; ADOPTING A MUNICIPAL SERVICE AGREEMENT, AND PROVIDING A SEVERANCE CLAUSE AND AN EFFECTIVE DATE.

BE IT ORDAINED BY THE CITY COUNCIL OF THE CITY OF IOWA COLONY, TEXAS, DULY ASSEMBLED:

1. The City Council of the City of Iowa Colony, Texas ("the City") hereby finds that all statements in any part of this ordinance are true.

2. This annexation is authorized by Subchapter 43, C-3 of the Texas Local Government Code and all other applicable law.

3. Brazoria County, Texas, is the political subdivision that maintains the road and road right of way herein described and is the owner of that road and road right of way ("the Annexed Area"). Brazoria County has requested this annexation.

4. This entire ordinance is in the public interest.

5. The procedures and requirements of the Texas Local Government Code and any other applicable law have been duly followed and satisfied concerning this annexation.

6. The property (herein called "the Annexed Area") described on Exhibit "A," which is attached hereto and incorporated herein in full, is hereby annexed into the City of Iowa Colony, Texas, and the boundary limits of the City of Iowa Colony are hereby extended to include the Annexed Area within the territorial limits of the City of Iowa Colony. The inhabitants of the Annexed Area shall hereafter be entitled to all the rights and privileges of citizens of the City of Iowa Colony and shall be bound by the acts, ordinances, resolutions, and regulations of that City.

7. The City of Iowa Colony hereby adopts and enacts the Municipal Service Agreement attached hereto as Exhibit "B" and incorporated herein in full.

8. The City Secretary is hereby directed to file certified copies of this ordinance with the Brazoria County Clerk and the Texas Comptroller of Public Accounts.

9. If any portion of this ordinance, of whatever size, is ever held to be invalid for any reason, the remainder of this ordinance shall remain in full force and effect. Without limiting the generality of the foregoing, if this annexation is ever held invalid as to any portion, of whatever size, of the territory described on Exhibit "A" hereto, then this annexation shall remain valid as to the remainder of such territory.

10. This ordinance shall be effective immediately upon its passage and approval. The Home Rule Charter of the City requires only one reading of this ordinance, because state law required a public hearing before the passage of this ordinance.

READ, PASSED AND APPROVED on APRIL 17, 2023.

CITY OF IOWA COLONY, TEXAS

By: 
MICHAEL BYRUM-BRATSEN,
MAYOR

ATTEST:

KAYLEEN ROSSER, CITY SECRETARY



Iowa Colony/Ordinance/Annexation/Ord Annexing Part of Crystal View Drive

EXHIBIT “A” ANNEXED AREA

The entire width of the right of way of Crystal View Drive from its intersection with the right of way of Meridiana Parkway, southward and westward along the right of way of Crystal View Drive to the eastern edge of its intersection with the right of way of Ames Boulevard. That Annexation Area includes three Tracts, as follows:

Tract One: All of the right of way of Crystal View Drive from Meridiana Parkway to County Road 48, as shown on the Plat of Crystal View Drive Phase I Street Dedication recorded as Document Number 2019057667 in the Official Records of Brazoria County, Texas;

Tract Two: The portion of the right of way of Crystal View Drive from its intersection with the right of way of County Road 48 to its intersection with the east side of the right of way of Ames Boulevard, as shown on the Plat of Crystal View Drive Phase II Street Dedication and Reserves recorded as Document Number 2019057701 in the Official Records of Brazoria County, Texas; and

Tract Three: The portion of the right of way of Crystal View Drive within its intersection with the right of way of County Road 48, between Tracts One and Two herein described.

Property descriptions and copies of the above described plats **are attached hereto** as part of this Exhibit “A”.

David M. Brown

VICINITY MAP
1" = 2 Miles
UTM 18Q UTM 19Q UTM 18R UTM 19R**months**

- 576 5.2 = 2770 2770 2770
 5.2 = 2770 2770 2770
 5.2 = 2770 2770 2770
 5.2 = 2770 2770 2770
 5.2 = 2770 2770 2770

1/4" material • 21 1/2" overall length • plastic covers both ends

- PRO. "JAMES PEARSON, JR." - 1.788.4
BORN. "JAMES PEARSON, JR." - 1.788.4

© The Author 1999

- Small amount of water from the tank - 1.5 liters

1. **Introduction**
 2. **Background**
 3. **Methodology**
 4. **Results**
 5. **Conclusion**
 6. **References**
 7. **Appendix**
 8. **Index**
 9. **Table of Contents**
 10. **Table of Figures**
 11. **Table of Tables**
 12. **Table of Equations**
 13. **Table of Symbols**
 14. **Table of Abbreviations**
 15. **Table of Acronyms**
 16. **Table of Units**
 17. **Table of Constants**
 18. **Table of Variables**
 19. **Table of Parameters**
 20. **Table of Functions**
 21. **Table of Operators**
 22. **Table of Notation**
 23. **Table of Symbols**
 24. **Table of Abbreviations**
 25. **Table of Acronyms**
 26. **Table of Units**
 27. **Table of Constants**
 28. **Table of Variables**
 29. **Table of Parameters**
 30. **Table of Functions**
 31. **Table of Operators**
 32. **Table of Notation**
 33. **Table of Symbols**
 34. **Table of Abbreviations**
 35. **Table of Acronyms**
 36. **Table of Units**
 37. **Table of Constants**
 38. **Table of Variables**
 39. **Table of Parameters**
 40. **Table of Functions**
 41. **Table of Operators**
 42. **Table of Notation**
 43. **Table of Symbols**
 44. **Table of Abbreviations**
 45. **Table of Acronyms**
 46. **Table of Units**
 47. **Table of Constants**
 48. **Table of Variables**
 49. **Table of Parameters**
 50. **Table of Functions**
 51. **Table of Operators**
 52. **Table of Notation**
 53. **Table of Symbols**
 54. **Table of Abbreviations**
 55. **Table of Acronyms**
 56. **Table of Units**
 57. **Table of Constants**
 58. **Table of Variables**
 59. **Table of Parameters**
 60. **Table of Functions**
 61. **Table of Operators**
 62. **Table of Notation**
 63. **Table of Symbols**
 64. **Table of Abbreviations**
 65. **Table of Acronyms**
 66. **Table of Units**
 67. **Table of Constants**
 68. **Table of Variables**
 69. **Table of Parameters**
 70. **Table of Functions**
 71. **Table of Operators**
 72. **Table of Notation**
 73. **Table of Symbols**
 74. **Table of Abbreviations**
 75. **Table of Acronyms**
 76. **Table of Units**
 77. **Table of Constants**
 78. **Table of Variables**
 79. **Table of Parameters**
 80. **Table of Functions**
 81. **Table of Operators**
 82. **Table of Notation**
 83. **Table of Symbols**
 84. **Table of Abbreviations**
 85. **Table of Acronyms**
 86. **Table of Units**
 87. **Table of Constants**
 88. **Table of Variables**
 89. **Table of Parameters**
 90. **Table of Functions**
 91. **Table of Operators**
 92. **Table of Notation**
 93. **Table of Symbols**
 94. **Table of Abbreviations**
 95. **Table of Acronyms**
 96. **Table of Units**
 97. **Table of Constants**
 98. **Table of Variables**
 99. **Table of Parameters**
 100. **Table of Functions**
 101. **Table of Operators**
 102. **Table of Notation**
 103. **Table of Symbols**
 104. **Table of Abbreviations**
 105. **Table of Acronyms**
 106. **Table of Units**
 107. **Table of Constants**
 108. **Table of Variables**
 109. **Table of Parameters**
 110. **Table of Functions**
 111. **Table of Operators**
 112. **Table of Notation**
 113. **Table of Symbols**
 114. **Table of Abbreviations**
 115. **Table of Acronyms**
 116. **Table of Units**
 117. **Table of Constants**
 118. **Table of Variables**
 119. **Table of Parameters**
 120. **Table of Functions**
 121. **Table of Operators**
 122. **Table of Notation**
 123. **Table of Symbols**
 124. **Table of Abbreviations**
 125. **Table of Acronyms**
 126. **Table of Units**
 127. **Table of Constants**
 128. **Table of Variables**
 129. **Table of Parameters**
 130. **Table of Functions**
 131. **Table of Operators**
 132. **Table of Notation**
 133. **Table of Symbols**
 134. **Table of Abbreviations**
 135. **Table of Acronyms**
 136. **Table of Units**
 137. **Table of Constants**
 138. **Table of Variables**
 139. **Table of Parameters**
 140. **Table of Functions**
 141. **Table of Operators**
 142. **Table of Notation**
 143. **Table of Symbols**
 144. **Table of Abbreviations**
 145. **Table of Acronyms**
 146. **Table of Units**
 147. **Table of Constants**
 148. **Table of Variables**
 149. **Table of Parameters**
 150. **Table of Functions**
 151. **Table of Operators**
 152. **Table of Notation**
 153. **Table of Symbols**
 154. **Table of Abbreviations**
 155. **Table of Acronyms**
 156. **Table of Units**
 157. **Table of Constants**
 158. **Table of Variables**
 159. **Table of Parameters**
 160. **Table of Functions**
 161. **Table of Operators**
 162. **Table of Notation**
 163. **Table of Symbols**
 164. **Table of Abbreviations**
 165. **Table of Acronyms**
 166. **Table of Units**
 167. **Table of Constants**
 168. **Table of Variables**
 169. **Table of Parameters**
 170. **Table of Functions**
 171. **Table of Operators**
 172. **Table of Notation**
 173. **Table of Symbols**
 174. **Table of Abbreviations**
 175. **Table of Acronyms**
 176. **Table of Units**
 177. **Table of Constants**
 178. **Table of Variables**
 179. **Table of Parameters**
 180. **Table of Functions**
 181. **Table of Operators**
 182. **Table of Notation**
 183. **Table of Symbols**
 184. **Table of Abbreviations**
 185. **Table of Acronyms**
 186. **Table of Units**
 187. **Table of Constants**
 188. **Table of Variables**
 189. **Table of Parameters**
 190. **Table of Functions**
 191. **Table of Operators**
 192. **Table of Notation**
 193. **Table of Symbols**
 194. **Table of Abbreviations**
 195. **Table of Acronyms**
 196. **Table of Units**
 197. **Table of Constants**
 198. **Table of Variables**
 199. **Table of Parameters**
 200. **Table of Functions**
 201. **Table of Operators**
 202. **Table of Notation**
 203. **Table of Symbols**
 204. **Table of Abbreviations**
 205. **Table of Acronyms**
 206. **Table of Units**
 207. **Table of Constants**
 208. **Table of Variables**
 209. **Table of Parameters**
 210. **Table of Functions**
 211. **Table of Operators**
 212. **Table of Notation**
 213. **Table of Symbols**
 214. **Table of Abbreviations**
 215. **Table of Acronyms**
 216. **Table of Units**
 217. **Table of Constants**
 218. **Table of Variables**
 219. **Table of Parameters**
 220. **Table of Functions**
 221. **Table of Operators**
 222. **Table of Notation**
 223. **Table of Symbols**
 224. **Table of Abbreviations**
 225. **Table of Acronyms**
 226. **Table of Units**
 227. **Table of Constants**
 228. **Table of Variables**

- WILLIAM W. WILSON, JR., President, American Society of Mechanical Engineers, Inc., 1801 Broadway, New York, N.Y. 10019.

1. The first step is to identify the problem. In this case, the problem is that the company is not meeting its sales targets.

- THE ABOVE NAMED AS COMPLAINT TO THE CAROL POLICE ON 11/1/74

FOR THE CHIEF OF SUPPLY HOUSE TO GIVE

- RECEIVED AT CHICAGO 25 05 300 LABORATORY APRIL 2004 10 40

Source: U.S. Census Bureau, *Current Population Reports*, 1990.

1. The first step is to identify the problem or question that needs to be answered. This involves understanding the context and the specific information required.

Special report: What's happening in the U.S.

- *Various other KCM conditions listed on page 4 and in a separate Travel Expense Worksheet for the year.

TABLE 1
Summary of the 1997-1998 Survey of the Health of the Nation

- A safety assessment report is set to be completed by the end of 1993, and the results of the assessment will be made available to the public. The results of the assessment will be made available to the public.

RESEARCH

- and several other men in the area. The men were seen in the area of the building and were seen to be in the area of the building. The men were seen in the area of the building and were seen to be in the area of the building.

1. The Commission is a body of 12 members, 6 from each of the two main groups of countries.

- [illegible]

1. The first step is to identify the problem or question that needs to be addressed. This involves understanding the context and the specific requirements of the task.

1. The first step in the process is to identify the problem. This involves gathering information about the situation and the people involved.

Exhibit 17

- Calvinist
with his "black coat" and his "black
brother" and his "black brother's
brother" and his "black brother's
brother's brother" and his "black
brother's brother's brother's brother"

**CRYSTAL VIEW DRIVE PHASE I
STREET DEDICATION**

BEING A SUBDIVISION OF LAND ACRES OF LAND WITHIN IN SECTION 31 OF THE N.T.A. N.A. A. SURVEY, DISTRICT NO. 28, BALCONIA COUNTY, TEXAS SOME PORTIONS OF LOTS 661, 614, 615, 616 AND 617, TOGETHER WITH A PART OF A 40' WIDE ROAD, ALL OF SUBDIVISION LAND COMPANY MAY OF SECTIONS 28, 31, 32 AND 33, 4 T.4S., R.4E. AND OF 2, 3, 4 T.4S., R.4E. WITNESSED AND IN VOLUME 2, PAGE 112, PLAT RECORDS OF BALCONIA COUNTY, TEXAS

[illegible]

2000-01-01 to 2000-01-01

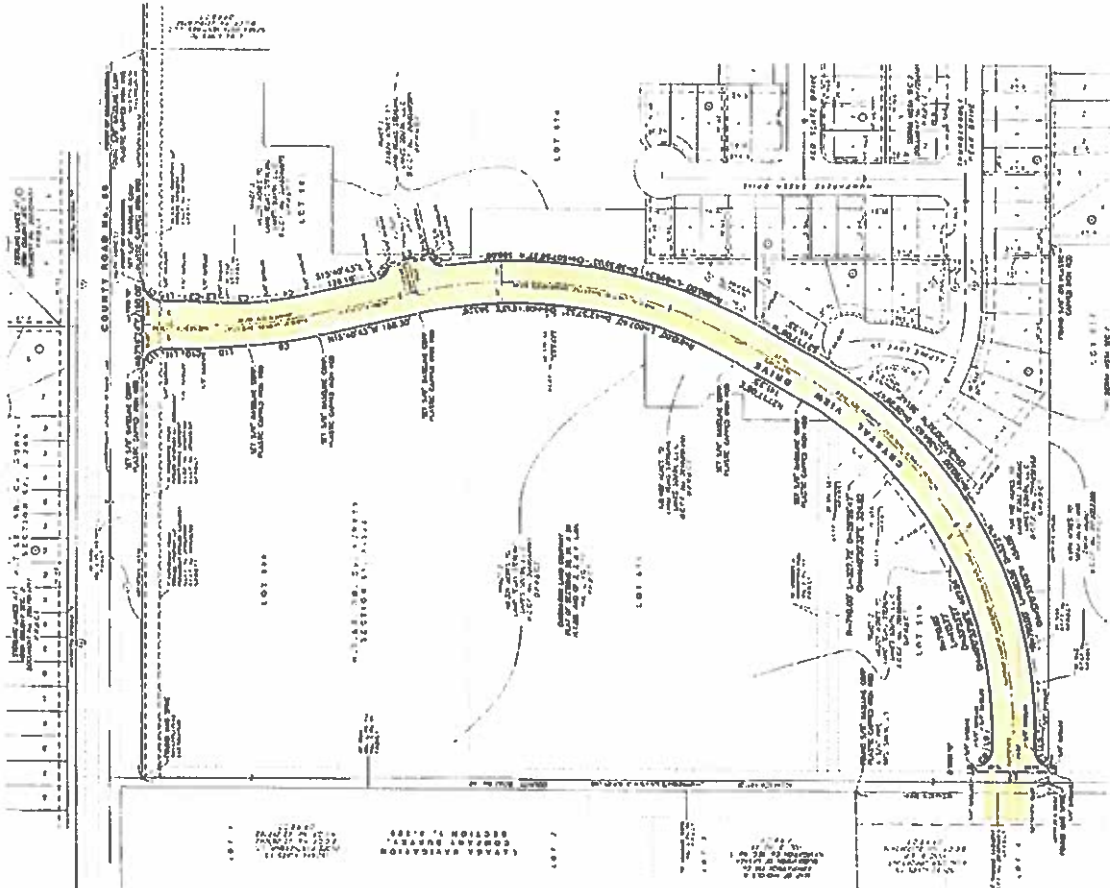

Sl. No.	Project Name	Year	Amount	Beneficiaries	Remarks
1
2
3
4
5
6
7
8
9
10
11
12
13
14
15
16
17
18
19
20
21
22
23
24
25
26
27
28
29
30
31
32
33
34
35
36
37
38
39
40
41
42
43
44
45
46
47
48
49
50
51
52
53
54
55
56
57
58
59
60
61
62
63
64
65
66
67
68
69
70
71
72
73
74
75
76
77
78
79
80
81
82
83
84
85
86
87
88
89
90

Unit 1		Unit 2		Unit 3		Unit 4		Unit 5		Unit 6		Unit 7		Unit 8		Unit 9		Unit 10	
Unit	Topic	Unit	Topic	Unit	Topic	Unit	Topic	Unit	Topic	Unit	Topic	Unit	Topic	Unit	Topic	Unit	Topic	Unit	Topic
1	Unit 1	2	Unit 2	3	Unit 3	4	Unit 4	5	Unit 5	6	Unit 6	7	Unit 7	8	Unit 8	9	Unit 9	10	Unit 10
11	Unit 11	12	Unit 12	13	Unit 13	14	Unit 14	15	Unit 15	16	Unit 16	17	Unit 17	18	Unit 18	19	Unit 19	20	Unit 20

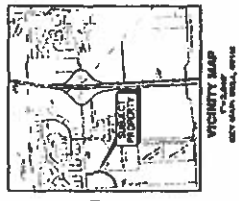

CRISTALVIEW DRIVE DRIVE PHASE I
STREET DEDICATION

APPROVED BY THE CITY OF DALLAS
CITY ENGINEER

APPROVED BY THE CITY OF DALLAS
CITY ENGINEER



CRYSTAL VIEW DRIVE PHASE I STREET DEDICATION

THIS IS A DECLARATION OF THE CITY OF DALLAS, TEXAS, THAT THE CITY HAS RECEIVED A REQUEST FROM THE DALLAS AREA SUBURBAN DEVELOPMENT, INC. (DASD) FOR THE DEDICATION OF CRYSTAL VIEW DRIVE, PHASE I, A 1.5-MILE LONG, 40-FOOT WIDE, 4-LANE, 2-WAY STREET, LOCATED IN THE CITY OF DALLAS, TEXAS, IN THE 11TH JUDICIAL DISTRICT, COUNTY OF DALLAS, TEXAS. THE CITY HAS REVIEWED THE REQUEST AND HAS DETERMINED THAT THE PROPOSED STREET DEDICATION IS IN THE BEST INTERESTS OF THE CITY AND ITS RESIDENTS. THE CITY HAS THEREFORE APPROVED THE REQUEST AND HAS DECLARED THAT IT WILL DEDICATE CRYSTAL VIEW DRIVE, PHASE I, TO THE CITY OF DALLAS, TEXAS.

APPROVED BY THE CITY OF DALLAS
CITY ENGINEER



APPROVED BY THE CITY OF DALLAS
CITY ENGINEER



Lavaca Navigation Co. Survey, A-329
H.T. & B.R.R. Co. Survey, A-288

ANNEXATION TRACT

STATE OF TEXAS §

COUNTY OF BRAZORIA §

METES AND BOUNDS DESCRIPTION of a 0.129-acre tract in the Lavaca Navigation Co. Survey, Abstract No. 329 and the H.T. & B.R.R. Co. Survey, Abstract No. 288, Brazoria County, Texas. Said 0.129-acre tract is in the right-of-way of County Road 48 (South Airline Road, based on a width of 40-feet) as recorded in Volume 2, Page 113 in the Brazoria County Plat Records and is more particularly described by metes and bounds as follows:

BEGINNING at the point of intersection of the west line of said County Road 48 with the southerly right-of-way line of Crystal View Drive (variable width). Said point is the most easterly southeast corner of Crystal View Drive, Phase II, Street Dedication and Reserves Subdivision as recorded in Clerk's File No. 2019057701 in the Brazoria County Clerk's Office;

THENCE, North 02°44'32" West, along the west line of said County Road 48, same being the east line of said Crystal View Drive, Phase II for a distance of 140.00 feet to the northwest corner of the herein described tract, same being the northeast corner of said Crystal View Drive, Phase II;

THENCE, North 87°14'52" East, crossing said County Road 48 for a distance of 40.00 feet to a point in the east line of said County Road 48 for the northeast corner of the herein described tract, same being the northwest corner of Crystal View Drive, Phase I, Street Dedication as recorded in Clerk's File No. 2019057667 in the Brazoria County Clerk's Office;

THENCE, South 02°44'32" East, along the east line of said County Road 48, same being the west line of said Crystal View Drive, Phase I, at a distance of 135.88 feet pass the most southerly southwest corner of said Crystal View Drive, Phase I and continue for a total distance of 140.00 feet to the southeast corner of the herein described tract;

THENCE, South 87°28" West, crossing said County Road 48 for a distance of 40.00 feet to the POINT OF BEGINNING, containing a computed area of 0.129-acre (5,600 Square Feet).

NOTES:

1. The bearings shown hereon are based on the Texas Coordinate System of 1983, South Central Zone. Distances are surface. Scale Factor: 0.99987.
2. A separate Exhibit Map has been prepared in conjunction with this metes and bounds description.

3. This document was prepared under 22 TAC 663.21, does not reflect the results of an on the ground survey, and is not to be used to convey or establish interests in real property except those rights and interests implied or established by the creation of reconfiguration of the boundary of the political subdivision for which it was prepared.

The Wilson Survey Group, Inc.
2006 East Broadway, Suite 103
Pearland, Texas 77588
(281) 485-3991
Job No. 23-117
TBPELS Firm No. 10014900

Michael D. Wilson, R.P.L.S.

Registration No. 4821



04/13/23

REMAINDER OF TRACT 1
(118.2635 ACRES)
LAND TEJAS SIERRA VISTA WEST, LLC
CLERK'S FILE NO. 2019027076
B.C.C.O.

SCALE: 1"=40'

TRACT 2
(46.321 ACRES)
LAND TEJAS STERLING
LAKES SOUTH, LLC
CLERK'S FILE NO. 2018048995
B.C.C.O.

LAVACA NAVIGATION
CO. SURVEY, A-329

H.T. & B.R.R. CO.
SURVEY, A-288

CRYSTAL VIEW DRIVE,
PHASE II (STREET DEDICATION)
CLERK'S FILE NO. 2019057701
B.C.C.O.

ANNEXATION TRACT
0.129 ACRE
(5,600 SQ. FT.)

CRYSTAL VIEW DRIVE, PHASE I
(STREET DEDICATION)
CLERK'S FILE NO. 2019057667
B.C.C.O.

POINT OF
BEGINNING

REMAINDER OF 501.92 ACRES
MCALISTER OPPORTUNITY FUND III, LP
CLERK'S FILE NO. 2017063409
B.C.C.O.

108.402 ACRES
LAND TEJAS STERLING
LAKES SOUTH, LLC
CLERK'S FILE NO. 2016056950
B.C.C.O.

8.999 ACRE
SIRAJ JALALI AND ZAKIA JALALI
CLERK'S FILE NO. 2012057388
B.C.C.O.

ABBREVIATIONS

B.C.C.O. BRAZORIA COUNTY
CLERK'S OFFICE
R.O.W. RIGHT-OF-WAY
SQ. FT. SQUARE FEET

NOTES:

1. THE BEARINGS SHOWN HEREON ARE BASED ON THE TEXAS COORDINATE SYSTEM OF 1983, SOUTH CENTRAL ZONE. DISTANCES ARE SURFACE. (SCALE FACTOR: 0.99986213).
2. THE WILSON SURVEY GROUP, INC. HAS NOT SURVEYED THIS TRACT OF ON THE GROUND.
3. THIS DOCUMENT WAS PREPARED UNDER 22 TAC 683.21, DOES NOT REFLECT THE RESULTS OF AN ON THE GROUND SURVEY, AND IS NOT TO BE USED TO CONVEY OR ESTABLISH INTERESTS IN REAL PROPERTY EXCEPT THOSE RIGHTS AND INTERESTS IMPLIED OR ESTABLISHED BY THE CREATION OF RECONFIGURATION OF THE BOUNDARY OF THE POLITICAL SUBDIVISION FOR WHICH IT WAS PREPARED.



04/13/23

COPYRIGHT 2023, THE WILSON SURVEY GROUP, INC.



THE WILSON SURVEY GROUP
PROFESSIONAL LAND SURVEYORS
2006 E. BROADWAY PEARLAND, TEXAS
(281) 485-3991 T.B.P.E.L.S. FIRM NO. 10014900

ADICO CONSULTING ENGINEERS

EXHIBIT MAP OF A 0.129 ACRE ANNEXATION
TRACT IN THE LAVACA NAVIGATION CO. SURVEY,
A-329 AND THE H.T. & B.R.R. CO. SURVEY,
A-288 IN BRAZORIA COUNTY, TEXAS

CAD FILE
23-117.dwg
ORIGINAL PLOT DATE:
04/13/23
DWN
C.L.H.
SCALE
1"=40'
JOB NO.
23-117

EXHIBIT “B”
MUNICIPAL SERVICES AGREEMENT

**MUNICIPAL SERVICES AGREEMENT BETWEEN
THE CITY OF IOWA COLONY, TEXAS AND
BRAZORIA COUNTY, TEXAS**

RECITALS:

Chapter 43 of the Texas Local Government Code authorizes the City of Iowa Colony, Texas (“City”) to annex an area if the owner of the land in the area requests the annexation. Brazoria County, Texas owns and maintains the road right of way constituting the Annexation Area herein described, and Brazoria County has requested that Iowa Colony annex the Annexation Area.

The Annexation Area is described as follows: the entire width of the right of way of Crystal View Drive from its intersection with the right of way of Meridiana Parkway, southward and westward along the right of way of Crystal View Drive to the eastern edge of its intersection with the right of way of Ames Boulevard. That Annexation Area includes three Tracts, as follows:

Tract One: All of the right of Crystal View Drive from Meridiana Parkway to County Road 48, as shown on the Plat of Crystal View Drive Phase I Street Dedication recorded as Document Number 2019057667 in the Official Records of Brazoria County, Texas;

Tract Two: The portion of the right of way of Crystal View Drive from its intersection with the right of way of County Road 48 to its intersection with the east side of the right of way of Ames Boulevard, as shown on the Plat of Crystal View Drive Phase II Street Dedication and Reserves recorded as Document Number 2019057701 in the Official Records of Brazoria County, Texas; and

Tract Three: The portion of the right of way of Crystal View Drive within its intersection with the right of way of County Road 48, between Tracts One and Two herein described.

The City desires to set out the City services to be provided for the Annexation Area on or after the effective date of annexation.

NOW THEREFORE, this Agreement provides as follows:

1. ANNEXATION AREA. This Agreement is applicable only to the Annexation Area.

2. METHODS OF PROVIDING SERVICES.

a. This Agreement provides for the delivery of services to the Annexation Area as herein provided, in accordance with state law and applicable city ordinances, rules, regulations, and policies. The City may accomplish the delivery of any services required by this Agreement through any means permitted by law. Without limiting the generality of the foregoing, whenever this Agreement requires the City to provide a service, the City may do so either directly or by arranging for delivery of that service through another governmental entity, a private entity, or any other person and in any lawful manner.

b. Fees and charges for public services of any nature are beyond the scope of this Agreement and shall be determined in compliance with applicable law.

3. MUNICIPAL SERVICES.

- a. Commencing on the Effective Date, the City will provide for the Annexation Area the municipal services set forth in this subsection.
 - i. Police. The City's Police Department will provide law enforcement services.
 - ii. Building Inspection and Code Enforcement. The City will provide code enforcement services. This includes issuing building, electrical, plumbing, and other permits and providing inspection services for new construction and remodeling, and enforcing all other applicable codes that regulate building construction within the City. These include zoning enforcement, animal control, subdivision regulation, and junk vehicle compliance, among other City codes and ordinances.
 - iii. Planning and Zoning. The City will provide comprehensive planning, land development, land use, and building review and inspection services.
 - iv. Parks and Recreational Facilities. The Annexation Area will have the same rights as other, similar property in the City concerning publicly-owned parks and recreational facilities throughout the City. Any private parks, facilities, and buildings will be unaffected by the annexation.
 - v. Roads and Streets. The City will maintain any city streets, streetlights, and regulatory signs over which the City has jurisdiction, except to the extent that another public entity or homeowners' association is obligated to provide those services.
- b. The City does not provide the following services to the Annexation Area and does not contract to do so:
 - i. Fire Protection. At this time, the Iowa Colony Volunteer Fire Department, which is not a part of the City, and Brazoria County Emergency Services District No. 3 provide fire protection services to the Annexation Area.
 - ii. Emergency Medical Services. At this time, the Iowa Colony Volunteer Fire Department, which is not a part of the City, and Brazoria County Emergency Services District No. 3 provide emergency medical services to the Annexation Area.
 - iii. Stormwater Drainage. At this time, stormwater drainage is provided by a municipal utility district.
 - iv. Water and Wastewater. At this time, water and wastewater services are provided by a municipal utility district.
 - v. Solid Waste Services. At this time, the City does not provide solid waste services.
- c. The City shall not be required to provide a service except as expressly provided by this Agreement.
- d. Brazoria County understands and acknowledges that any City departments mentioned herein may change names or be re-organized by the City. Any reference to a specific department also includes any subsequent City department that will provide the same or similar services.

4. **SERVICE LEVEL.** Where this Agreement requires the City to provide a service, the City will provide the Annexation Area with a level of that service, related infrastructure, and related infrastructure maintenance that are comparable to the level of services, infrastructure, and infrastructure maintenance provided by the City in other parts of the City with topography, land use, population density, and other pertinent factors similar to those of the Annexation Area.
5. **SEVERABILITY.** If any part, term, or provision of this Agreement is held by a court to be illegal, invalid, or otherwise unenforceable, such illegality, invalidity, or unenforceability will not affect the validity of any other part, term, or provision, and the rights of the parties will be construed as if the part, term, or provision was never part of the Agreement.
6. **INTERPRETATION.** In any litigation relating to this Agreement, the terms and conditions of the Agreement shall be interpreted according to the laws of the State of Texas.
7. **GOVERNING LAW AND VENUE.** This Agreement shall be governed by Texas Law. Venue of any litigation concerning this Agreement or the subject matter hereof shall be only in the state courts located in Brazoria County, Texas or the United States District Court for the Southern District of Texas, Houston or Galveston Division.
8. **NO WAIVER.** The failure of a party to insist upon the performance of any term or provision of this Agreement or to exercise any right granted hereunder shall not constitute a waiver of that party's right to insist upon appropriate performance or to assert any such right on any future occasion.
9. **COUNTERPARTS.** This Agreement may be executed in any number of counterparts, each of which shall be deemed an original and constitute one and the same instrument.
10. **CAPTIONS.** The captions to the various clauses of this Agreement are for informational purposes only and shall not alter the substance of the terms and conditions of this Agreement.
11. **AGREEMENT BINDS AND BENEFITS SUCCESSORS AND RUNS WITH THE LAND. NOT A THIRD PARTY CONTRACT.**
 - a. This Agreement is binding on and inures to the benefit of a named party and its successors and assigns. The terms of this Agreement constitute covenants running with the land comprising the Annexation Area. This Agreement shall be recorded in the Official Records of the Brazoria County Clerk.
 - b. This is not a third party contract and does not create any rights of any person except a party and its successors and assigns, as provided in the preceding subsection.
12. **REMEDIES.** No party shall be liable for monetary damages for the breach of this Agreement. The sole remedy for a breach of this Agreement by the City shall be disannexation as provided in Section 43.141 of the Texas Local Government Code.

13. DISCLOSURES BY CITY.

The City makes the following disclosures to Brazoria County, the Owner of the right of way being annexed:

- a. The Owner is not required to enter into this Agreement.
- b. The City is authorized to annex the Annexation Area under Subchapter 43, C-3 of the Texas Local Government Code, subject to a request of the Owner.
- c. This subsection is a plain-language description of the annexation procedures applicable to the Annexation Area. The Owner must request the annexation in writing. Since the Annexation Area, a county road, is not taxed agriculturally, the City is not required to offer a non-annexation development agreement providing for non-annexation of the Annexation Area under certain terms and conditions. The annexation may be completed without a rejection by the Owner of such an offer. The City must enter into a municipal service agreement with the Owner. The City must hold a public hearing on the annexation, after giving notice of the hearing by publication in a newspaper and posting on the City's internet website. The City must also give notice of intent to annex to the school district with jurisdiction of the area to be annexed and to various public entities providing various services to the area to be annexed. The area may be annexed by a City ordinance at or after the conclusion of the public hearing.
- d. The procedures for this annexation require the consent of the County, as the Owner of the right of way constituting the Annexation area.
- e. This Agreement, if accepted by the Owner, constitutes a waiver of governmental immunity by the City for purposes of the enforcement of this Agreement.

14. ENTIRE AGREEMENT.

- a. This Agreement constitutes the entire agreement on the subject matter hereof, but it does not amend, revoke, or impair any existing written agreement between the City and any other party concerning the Annexation Area.
- b. This Agreement shall not be amended except by a written amendment signed by the City.

15. EFFECTIVE DATE: This Agreement shall be effective upon the annexation of the Annexation Area by the City.

CITY OF IOWA COLONY, TEXAS

By: Michael Byrum-Bratsen

Michael Byrum-Bratsen,
Mayor

ATTEST:

Kayleen Rosser
Kayleen Rosser,
City Secretary

STATE OF TEXAS §

COUNTY OF BRAZORIA §

This instrument was acknowledged before me on the 17 day of April, 2023, by **Michael Byrum-Bratsen**, as Mayor of the City of Iowa Colony, a Texas municipal corporation, on behalf of said corporation.

By: Robert Allen King, II

Notary Public, State of Texas

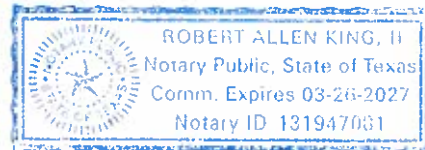

STATE OF TEXAS §

COUNTY OF BRAZORIA §

This instrument was acknowledged before me on the 17 day of April, 2023, by **Kayleen Rosser**, as City Secretary of the City of Iowa Colony, a Texas municipal corporation, on behalf of said corporation.

By: Robert Allen King, II

Notary Public, State of Texas

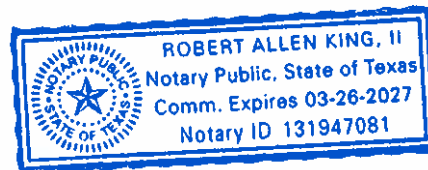

BRAZORIA COUNTY, TEXAS

[Signature]
L. M. "MATT" SEBESTA, JR.,
COUNTY JUDGE

ATTEST:
BRAZORIA COUNTY CLERK

By: *Joyce Hudman*
Printed Name: Joyce Hudman

THE STATE OF TEXAS §
COUNTY OF BRAZORIA §

This instrument was acknowledged before me, on the 11th day of April, 2023, by L. M. "Matt" Sebesta, Jr., as County Judge, on behalf of Brazoria County, Texas.

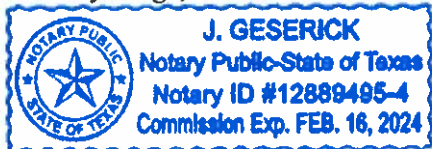

[Signature]
Notary Public in and for the State of Texas

THE STATE OF TEXAS §
COUNTY OF BRAZORIA §

This instrument was acknowledged before me, on the 11th day of April, 2023, by Joyce Hudman, as county clerk, on behalf of Brazoria County, Texas.

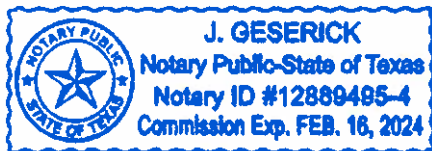

[Signature]
Notary Public in and for the State of Texas

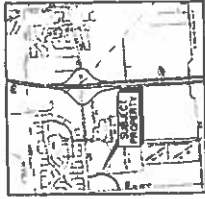

VELOCITY MAP
KEY: 1/4" = 100' 0/16

COMPILED BY PLANNING ENGINEER
THIS IS A CERTIFIED TRUE AND CORRECT COPY OF THE ORIGINAL RECORDING OF THE PLANNING ENGINEER'S SURVEY MAP, AS THE SAME WAS FILED FOR RECORD IN THE PUBLIC RECORDS OF DALLAS COUNTY, TEXAS, ON 08/30/19.

PLANNING ENGINEER
J. L. HARRIS, P.E.
J. L. HARRIS & ASSOCIATES, P.C.
100 WEST 10TH STREET, SUITE 100
DALLAS, TEXAS 75203
TEL: 214-742-1000
FAX: 214-742-1001
WWW.JLHARRIS.COM

PLANNING ENGINEER
J. L. HARRIS, P.E.
J. L. HARRIS & ASSOCIATES, P.C.
100 WEST 10TH STREET, SUITE 100
DALLAS, TEXAS 75203
TEL: 214-742-1000
FAX: 214-742-1001
WWW.JLHARRIS.COM

COMPILED BY CITY ENGINEER
THIS IS A CERTIFIED TRUE AND CORRECT COPY OF THE ORIGINAL RECORDING OF THE PLANNING ENGINEER'S SURVEY MAP, AS THE SAME WAS FILED FOR RECORD IN THE PUBLIC RECORDS OF DALLAS COUNTY, TEXAS, ON 08/30/19.

CITY ENGINEER
J. L. HARRIS, P.E.
J. L. HARRIS & ASSOCIATES, P.C.
100 WEST 10TH STREET, SUITE 100
DALLAS, TEXAS 75203
TEL: 214-742-1000
FAX: 214-742-1001
WWW.JLHARRIS.COM

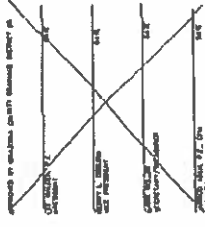

CRYSTAL VIEW DRIVE PHASE I STREET DEDICATION

BEING A SUBDIVISION OF LAND ACROSS OF LAND SITUATED IN SECTION 31 OF THE BLANK P.L. 8, MAP, ABSTRACT 100,000, DALLAS COUNTY, TEXAS, BEING PORTIONS OF LOTS 601, 614, 615, 616 AND 617, TOWNSHIP 34 N., RANGE 12 E., COUNTY OF DALLAS, TEXAS, AS SHOWN ON THE PLANNING ENGINEER'S SURVEY MAP, AS THE SAME WAS FILED FOR RECORD IN THE PUBLIC RECORDS OF DALLAS COUNTY, TEXAS, ON 08/30/19.

PLANNING ENGINEER
J. L. HARRIS, P.E.
J. L. HARRIS & ASSOCIATES, P.C.
100 WEST 10TH STREET, SUITE 100
DALLAS, TEXAS 75203
TEL: 214-742-1000
FAX: 214-742-1001
WWW.JLHARRIS.COM

SHEET 2 OF 2

THIS IS A CERTIFIED TRUE AND CORRECT COPY OF THE ORIGINAL RECORDING OF THE PLANNING ENGINEER'S SURVEY MAP, AS THE SAME WAS FILED FOR RECORD IN THE PUBLIC RECORDS OF DALLAS COUNTY, TEXAS, ON 08/30/19.

PLANNING ENGINEER
J. L. HARRIS, P.E.
J. L. HARRIS & ASSOCIATES, P.C.
100 WEST 10TH STREET, SUITE 100
DALLAS, TEXAS 75203
TEL: 214-742-1000
FAX: 214-742-1001
WWW.JLHARRIS.COM

COMPILED BY CITY ENGINEER
THIS IS A CERTIFIED TRUE AND CORRECT COPY OF THE ORIGINAL RECORDING OF THE PLANNING ENGINEER'S SURVEY MAP, AS THE SAME WAS FILED FOR RECORD IN THE PUBLIC RECORDS OF DALLAS COUNTY, TEXAS, ON 08/30/19.

CITY ENGINEER
J. L. HARRIS, P.E.
J. L. HARRIS & ASSOCIATES, P.C.
100 WEST 10TH STREET, SUITE 100
DALLAS, TEXAS 75203
TEL: 214-742-1000
FAX: 214-742-1001
WWW.JLHARRIS.COM

PLANNING ENGINEER
J. L. HARRIS, P.E.
J. L. HARRIS & ASSOCIATES, P.C.
100 WEST 10TH STREET, SUITE 100
DALLAS, TEXAS 75203
TEL: 214-742-1000
FAX: 214-742-1001
WWW.JLHARRIS.COM

08/30/19

PLANNING ENGINEER
J. L. HARRIS, P.E.
J. L. HARRIS & ASSOCIATES, P.C.
100 WEST 10TH STREET, SUITE 100
DALLAS, TEXAS 75203
TEL: 214-742-1000
FAX: 214-742-1001
WWW.JLHARRIS.COM

SECTION 31, TOWNSHIP 34 N., RANGE 12 E., COUNTY OF DALLAS, TEXAS, AS SHOWN ON THE PLANNING ENGINEER'S SURVEY MAP, AS THE SAME WAS FILED FOR RECORD IN THE PUBLIC RECORDS OF DALLAS COUNTY, TEXAS, ON 08/30/19.

PLANNING ENGINEER
J. L. HARRIS, P.E.
J. L. HARRIS & ASSOCIATES, P.C.
100 WEST 10TH STREET, SUITE 100
DALLAS, TEXAS 75203
TEL: 214-742-1000
FAX: 214-742-1001
WWW.JLHARRIS.COM

COMPILED BY CITY ENGINEER
THIS IS A CERTIFIED TRUE AND CORRECT COPY OF THE ORIGINAL RECORDING OF THE PLANNING ENGINEER'S SURVEY MAP, AS THE SAME WAS FILED FOR RECORD IN THE PUBLIC RECORDS OF DALLAS COUNTY, TEXAS, ON 08/30/19.

CITY ENGINEER
J. L. HARRIS, P.E.
J. L. HARRIS & ASSOCIATES, P.C.
100 WEST 10TH STREET, SUITE 100
DALLAS, TEXAS 75203
TEL: 214-742-1000
FAX: 214-742-1001
WWW.JLHARRIS.COM

PLANNING ENGINEER
J. L. HARRIS, P.E.
J. L. HARRIS & ASSOCIATES, P.C.
100 WEST 10TH STREET, SUITE 100
DALLAS, TEXAS 75203
TEL: 214-742-1000
FAX: 214-742-1001
WWW.JLHARRIS.COM

[illegible]

These publications contain the names of persons who have been convicted of crimes and are being sold for the purpose of raising money for the support of the poor. The names of the persons are listed in the following order: first, the names of the persons who have been convicted of crimes; second, the names of the persons who have been convicted of crimes; and third, the names of the persons who have been convicted of crimes.

* On Broadway and Spring (Leicester, Chicago and NYC) the new one-off is to be the 12th. Visit www.12th.com.

[with cap removed] "height" 7042
long 371707 mm, 85.67 mm to a 3.5/8-in nut and (one top horizontal "height" 7042, 7042 mm to the top,
longest side to the left,
longest side to the left,
a rounded angle of 30°/45°
at its length of 402.63 mm, and a small bearing 772.7103" long, 40.20 mm \approx 3.5/8-in nut and (one cap
at its length of 402.63 mm, and a small bearing 772.7103" long, 40.20 mm \approx 3.5/8-in nut and (one cap

[illegible]

and 1994-1995 to 1996-1997, 1997-1998, 1998-1999, 1999-2000, 2000-2001, 2001-2002, 2002-2003, 2003-2004, 2004-2005, 2005-2006, 2006-2007, 2007-2008, 2008-2009, 2009-2010, 2010-2011, 2011-2012, 2012-2013, 2013-2014, 2014-2015, 2015-2016, 2016-2017, 2017-2018, 2018-2019, 2019-2020, 2020-2021, 2021-2022, 2022-2023, 2023-2024, 2024-2025, 2025-2026, 2026-2027, 2027-2028, 2028-2029, 2029-2030, 2030-2031, 2031-2032, 2032-2033, 2033-2034, 2034-2035, 2035-2036, 2036-2037, 2037-2038, 2038-2039, 2039-2040, 2040-2041, 2041-2042, 2042-2043, 2043-2044, 2044-2045, 2045-2046, 2046-2047, 2047-2048, 2048-2049, 2049-2050, 2050-2051, 2051-2052, 2052-2053, 2053-2054, 2054-2055, 2055-2056, 2056-2057, 2057-2058, 2058-2059, 2059-2060, 2060-2061, 2061-2062, 2062-2063, 2063-2064, 2064-2065, 2065-2066, 2066-2067, 2067-2068, 2068-2069, 2069-2070, 2070-2071, 2071-2072, 2072-2073, 2073-2074, 2074-2075, 2075-2076, 2076-2077, 2077-2078, 2078-2079, 2079-2080, 2080-2081, 2081-2082, 2082-2083, 2083-2084, 2084-2085, 2085-2086, 2086-2087, 2087-2088, 2088-2089, 2089-2090, 2090-2091, 2091-2092, 2092-2093, 2093-2094, 2094-2095, 2095-2096, 2096-2097, 2097-2098, 2098-2099, 2099-2100, 2100-2101, 2101-2102, 2102-2103, 2103-2104, 2104-2105, 2105-2106, 2106-2107, 2107-2108, 2108-2109, 2109-2110, 2110-2111, 2111-2112, 2112-2113, 2113-2114, 2114-2115, 2115-2116, 2116-2117, 2117-2118, 2118-2119, 2119-2120, 2120-2121, 2121-2122, 2122-2123, 2123-2124, 2124-2125, 2125-2126, 2126-2127, 2127-2128, 2128-2129, 2129-2130, 2130-2131, 2131-2132, 2132-2133, 2133-2134, 2134-2135, 2135-2136, 2136-2137, 2137-2138, 2138-2139, 2139-2140, 2140-2141, 2141-2142, 2142-2143, 2143-2144, 2144-2145, 2145-2146, 2146-2147, 2147-2148, 2148-2149, 2149-2150, 2150-2151, 2151-2152, 2152-2153, 2153-2154, 2154-2155, 2155-2156, 2156-2157, 2157-2158, 2158-2159, 2159-2160, 2160-2161, 2161-2162, 2162-2163, 2163-2164, 2164-2165, 2165-2166, 2166-2167, 2167-2168, 2168-2169, 2169-2170, 2170-2171, 2171-2172, 2172-2173, 2173-2174, 2174-2175, 2175-2176, 2176-2177, 2177-2178, 2178-2179, 2179-2180, 2180-2181, 2181-2182, 2182-2183, 2183-2184, 2184-2185, 2185-2186, 2186-2187, 2187-2188, 2188-2189, 2189-2190, 2190-2191, 2191-2192, 2192-2193, 2193-2194, 2194-2195, 2195-2196, 2196-2197, 2197-2198, 2198-2199, 2199-2200, 2200-2201, 2201-2202, 2202-2203, 2203-2204, 2204-2205, 2205-2206, 2206-2207, 2207-2208, 2208-2209, 2209-2210, 2210-2211, 2211-2212, 2212-2213, 2213-2214, 2214-2215, 2215-2216, 2216-2217, 2217-2218, 2218-2219, 2219-2220, 2220-2221, 2221-2222, 2222-2223, 2223-2224, 2224-2225, 2225-2226, 2226-2227, 2227-2228, 2228-2229, 2229-2230, 2230-2231, 2231-2232, 2232-2233, 2233-2234, 2234-2235, 2235-2236, 2236-2237, 2237-2238, 2238-2239, 2239-2240, 2240-2241, 2241-2242, 2242-2243, 2243-2244, 2244-2245, 2245-2246, 2246-2247, 2247-2248, 2248-2249, 2249-2250, 2250-2251, 2251-2252, 2252-2253, 2253-2254, 2254-2255, 2255-2256, 2256-2257, 2257-2258, 2258-2259, 2259-2260, 2260-2261, 2261-2262, 2262-2263, 2263-2264, 2264-2265, 2265-2266, 2266-2267, 2267-2268, 2268-2269, 2269-2270, 2270-2271, 2271-2272, 2272-2273, 2273-2274, 2274-2275, 2275-2276, 2276-2277, 2277-2278, 2278-2279, 2279-2280, 2280-2281, 2281-2282, 2282-2283, 2283-2284, 2284-2285, 2285-2286, 2286-2287, 2287-2288, 2288-2289, 2289-2290, 2290-2291, 2291-2292, 2292-2293, 2293-2294, 2294-2295, 2295-2296, 2296-2297, 2297-2298, 2298-2299, 2299-2300, 2300-2301, 2301-2302, 2302-2303, 2303-2304, 2304-2305, 2305-2306, 2306-2307, 2307-2308, 2308-2309, 2309-2310, 2310-2311, 2311-2312, 2312-2313, 2313-2314, 2314-2315, 2315-2316, 2316-2317, 2317-2318, 2318-2319, 2319-2320, 2320-2321, 2321-2322, 2322-2323, 2323-2324, 2324-2325, 2325-2326, 2326-2327, 2327-2328, 2328-2329, 2329-2330, 2330-2331, 2331-2332, 2332-2333, 2333-2334, 2334-2335, 2335-2336, 2336-2337, 2337-2338, 2338-2339, 2339-2340, 2340-2341, 2341-2342, 2342-2343, 2343-2344, 2344-2345, 2345-2346, 2346-2347, 2347-2348, 2348-2349, 2349-2350, 2350-2351, 2351-2352, 2352-2353, 2353-2354, 2354-2355, 2355-2356, 2356-2357, 2357-2358, 2358-2359, 2359-2360, 2360-2361, 2361-2362, 2362-2363, 2363-2364, 2364-2365, 2365-2366, 2366-2367,

Journal of Interpersonal Violence 26(10) 1978-1990
© The Author(s) 2011
Reprints and permissions:
<http://www.sagepub.com/journalsPermissions.nav>

[illegible][illegible]

On 25.10.17, an air freighter, bearing the registration G-AMWV, was seen on the approach to the runway. The aircraft was a Boeing 747-400, and was carrying a large number of passengers. The aircraft was seen to be in a steep climb, and was heading towards the runway. The aircraft was seen to be in a steep climb, and was heading towards the runway.

[illegible]

1960-1961, 1962-1963, 1964-1965, 1966-1967, 1968-1969, 1970-1971, 1972-1973, 1974-1975, 1976-1977, 1978-1979, 1980-1981, 1982-1983, 1984-1985, 1986-1987, 1988-1989, 1990-1991, 1992-1993, 1994-1995, 1996-1997, 1998-1999, 2000-2001, 2002-2003, 2004-2005, 2006-2007, 2008-2009, 2010-2011, 2012-2013, 2014-2015, 2016-2017, 2018-2019, 2020-2021, 2022-2023, 2024-2025, 2026-2027, 2028-2029, 2030-2031, 2032-2033, 2034-2035, 2036-2037, 2038-2039, 2040-2041, 2042-2043, 2044-2045, 2046-2047, 2048-2049, 2050-2051, 2052-2053, 2054-2055, 2056-2057, 2058-2059, 2060-2061, 2062-2063, 2064-2065, 2066-2067, 2068-2069, 2070-2071, 2072-2073, 2074-2075, 2076-2077, 2078-2079, 2080-2081, 2082-2083, 2084-2085, 2086-2087, 2088-2089, 2090-2091, 2092-2093, 2094-2095, 2096-2097, 2098-2099, 2100-2101, 2102-2103, 2104-2105, 2106-2107, 2108-2109, 2110-2111, 2112-2113, 2114-2115, 2116-2117, 2118-2119, 2120-2121, 2122-2123, 2124-2125, 2126-2127, 2128-2129, 2130-2131, 2132-2133, 2134-2135, 2136-2137, 2138-2139, 2140-2141, 2142-2143, 2144-2145, 2146-2147, 2148-2149, 2150-2151, 2152-2153, 2154-2155, 2156-2157, 2158-2159, 2160-2161, 2162-2163, 2164-2165, 2166-2167, 2168-2169, 2170-2171, 2172-2173, 2174-2175, 2176-2177, 2178-2179, 2180-2181, 2182-2183, 2184-2185, 2186-2187, 2188-2189, 2190-2191, 2192-2193, 2194-2195, 2196-2197, 2198-2199, 2200-2201, 2202-2203, 2204-2205, 2206-2207, 2208-2209, 2210-2211, 2212-2213, 2214-2215, 2216-2217, 2218-2219, 2220-2221, 2222-2223, 2224-2225, 2226-2227, 2228-2229, 2230-2231, 2232-2233, 2234-2235, 2236-2237, 2238-2239, 2240-2241, 2242-2243, 2244-2245, 2246-2247, 2248-2249, 2250-2251, 2252-2253, 2254-2255, 2256-2257, 2258-2259, 2260-2261, 2262-2263, 2264-2265, 2266-2267, 2268-2269, 2270-2271, 2272-2273, 2274-2275, 2276-2277, 2278-2279, 2280-2281, 2282-2283, 2284-2285, 2286-2287, 2288-2289, 2290-2291, 2292-2293, 2294-2295, 2296-2297, 2298-2299, 2300-2301, 2302-2303, 2304-2305, 2306-2307, 2308-2309, 2310-2311, 2312-2313, 2314-2315, 2316-2317, 2318-2319, 2320-2321, 2322-2323, 2324-2325, 2326-2327, 2328-2329, 2330-2331, 2332-2333, 2334-2335, 2336-2337, 2338-2339, 2340-2341, 2342-2343, 2344-2345, 2346-2347, 2348-2349, 2350-2351, 2352-2353, 2354-2355, 2356-2357, 2358-2359, 2360-2361, 2362-2363, 2364-2365, 2366-2367, 2368-2369, 2370-2371, 2372-2373, 2374-2375, 2376-2377, 2378-2379, 2380-2381, 2382-2383, 2384-2385, 2386-2387, 2388-2389, 2390-2391, 2392-2393, 2394-2395, 2396-2397, 2398-2399, 2400-2401, 2402-2403, 2404-2405, 2406-2407, 2408-2409, 2410-2411, 2412-2413, 2414-2415, 2416-2417, 2418-2419, 2420-2421, 2422-2423, 2424-2425, 2426-2427, 2428-2429, 2430-2431, 2432-2433, 2434-2435, 2436-2437, 2438-2439, 2440-2441, 2442-2443, 2444-2445, 2446-2447, 2448-2449, 2450-2451, 2452-2453, 2454-2455, 2456-2457, 2458-2459, 2460-2461, 2462-2463, 2464-2465, 2466-2467, 2468-2469, 2470-2471, 2472-2473, 2474-2475, 2476-2477, 2478-2479, 2480-2481, 2482-2483, 2484-2485, 2486-2487, 2488-2489, 2490-2491, 2492-2493, 2494-2495, 2496-2497, 2498-2499, 2500-2501, 2502-2503, 2504-2505, 2506-2507, 2508-2509, 2510-2511, 2512-2513, 2514-2515, 2516-2517, 2518-2519, 2520-2521, 2522-2523, 2524-2525, 2526-2527, 2528-2529, 2530-2531, 2532-2533, 2534-2535, 2536-2537, 2538-2539, 2540-2541, 2542-2543, 2544-2545, 2546-2547, 2548-2549, 2550-2551, 2552-2553, 2554-2555, 2556-2557, 2558-2559, 2560-2561, 2562-2563, 2564-2565, 2566-2567, 2568-2569, 2570-2571, 2572-2573, 2574-2575, 2576-2577, 2578-2579, 2580-2581, 2582-2583, 2584-2585, 2586-2587, 2588-2589, 2590-2591, 2592-2593, 2594-2595, 2596-2597, 2598-2599, 2600-2601, 2602-2603, 2604-2605, 2606-2607, 2608-2609, 2610-2611, 2612-2613, 2614-2615, 2616-2617, 2618-2619, 2620-2621, 2622-2623, 2624-2625, 2626-2627, 2628-2629, 2630-2631, 2632-2633, 2634-2635, 2636-2637, 2638-2639, 2640-2641, 2642-2643, 2644-2645, 2646-2647, 2648-2649, 2650-2651, 2652-2653, 2654-2655, 2656-2657, 2658-2659, 2660-2661, 2662-2663, 2664-2665, 2666-2667, 2668-2669, 2670-2671, 2672-2673, 2674-2675, 2676-2677, 2678-2679, 2680-2681, 2682-2683, 2684-2685, 2686-2687, 2688-2689, 2690-2691, 2692-2693, 2694-2695, 2696-2697, 2698-2699, 2700-2701, 2702-2703, 27

[illegible]

Received 10 February 1993; accepted 10 February 1993

INDEX: many test samples made to the left in a capillary column, showing a number of peaks at 40-50 min. at air weight of 273.64 kg, and a third bearing height 181727 mm, 140.95 km to a 5/8-inch run end (with cap stamped "Mansueti" etc).

1984 1985 1986 1987 1988 1989 1990 1991 1992 1993 1994 1995 1996 1997 1998 1999 2000
 2001 2002 2003 2004 2005 2006 2007 2008 2009 2010 2011 2012 2013 2014 2015 2016 2017
 2018 2019 2020 2021 2022 2023 2024 2025 2026 2027 2028 2029 2030 2031 2032 2033 2034
 2035 2036 2037 2038 2039 2040 2041 2042 2043 2044 2045 2046 2047 2048 2049 2050 2051
 2052 2053 2054 2055 2056 2057 2058 2059 2060 2061 2062 2063 2064 2065 2066 2067 2068
 2069 2070 2071 2072 2073 2074 2075 2076 2077 2078 2079 2080 2081 2082 2083 2084 2085
 2086 2087 2088 2089 2090 2091 2092 2093 2094 2095 2096 2097 2098 2099 2100 2101 2102
 2103 2104 2105 2106 2107 2108 2109 2110 2111 2112 2113 2114 2115 2116 2117 2118 2119
 2120 2121 2122 2123 2124 2125 2126 2127 2128 2129 2130 2131 2132 2133 2134 2135 2136
 2137 2138 2139 2140 2141 2142 2143 2144 2145 2146 2147 2148 2149 2150 2151 2152 2153
 2154 2155 2156 2157 2158 2159 2160 2161 2162 2163 2164 2165 2166 2167 2168 2169 2170
 2171 2172 2173 2174 2175 2176 2177 2178 2179 2180 2181 2182 2183 2184 2185 2186 2187
 2188 2189 2190 2191 2192 2193 2194 2195 2196 2197 2198 2199 2200 2201 2202 2203 2204
 2205 2206 2207 2208 2209 2210 2211 2212 2213 2214 2215 2216 2217 2218 2219 2220 2221
 2222 2223 2224 2225 2226 2227 2228 2229 2230 2231 2232 2233 2234 2235 2236 2237 2238
 2239 2240 2241 2242 2243 2244 2245 2246 2247 2248 2249 2250 2251 2252 2253 2254 2255
 2256 2257 2258 2259 2260 2261 2262 2263 2264 2265 2266 2267 2268 2269 2270 2271 2272
 2273 2274 2275 2276 2277 2278 2279 2280 2281 2282 2283 2284 2285 2286 2287 2288 2289
 2290 2291 2292 2293 2294 2295 2296 2297 2298 2299 2300 2301 2302 2303 2304 2305 2306
 2307 2308 2309 2310 2311 2312 2313 2314 2315 2316 2317 2318 2319 2320 2321 2322 2323
 2324 2325 2326 2327 2328 2329 2330 2331 2332 2333 2334 2335 2336 2337 2338 2339 2340
 2341 2342 2343 2344 2345 2346 2347 2348 2349 2350 2351 2352 2353 2354 2355 2356 2357
 2358 2359 2360 2361 2362 2363 2364 2365 2366 2367 2368 2369 2370 2371 2372 2373 2374
 2375 2376 2377 2378 2379 2380 2381 2382 2383 2384 2385 2386 2387 2388 2389 2390 2391
 2392 2393 2394 2395 2396 2397 2398 2399 2400 2401 2402 2403 2404 2405 2406 2407 2408
 2409 2410 2411 2412 2413 2414 2415 2416 2417 2418 2419 2420 2421 2422 2423 2424 2425
 2426 2427 2428 2429 2430 2431 2432 2433 2434 2435 2436 2437 2438 2439 2440 2441 2442
 2443 2444 2445 2446 2447 2448 2449 2450 2451 2452 2453 2454 2455 2456 2457 2458 2459
 2460 2461 2462 2463 2464 2465 2466 2467 2468 2469 2470 2471 2472 2473 2474 2475 2476
 2477 2478 2479 2480 2481 2482 2483 2484 2485 2486 2487 2488 2489 2490 2491 2492 2493
 2494 2495 2496 2497 2498 2499 2500 2501 2502 2503 2504 2505 2506 2507 2508 2509 2510
 2511 2512 2513 2514 2515 2516 2517 2518 2519 2520 2521 2522 2523 2524 2525 2526 2527
 2528 2529 2530 2531 2532 2533 2534 2535 2536 2537 2538 2539 2540 2541 2542 2543 2544
 2545 2546 2547 2548 2549 2550 2551 2552 2553 2554 2555 2556 2557 2558 2559 2560 2561
 2562 2563 2564 2565 2566 2567 2568 2569 2570 2571 2572 2573 2574 2575 2576 2577 2578
 2579 2580 2581 2582 2583 2584 2585 2586 2587 2588 2589 2590 2591 2592 2593 2594 2595
 2596 2597 2598 2599 2600 2601 2602 2603 2604 2605 2606 2607 2608 2609 2610 2611 2612
 2613 2614 2615 2616 2617 2618 2619 2620 2621 2622 2623 2624 2625 2626 2627 2628 2629
 2630 2631 2632 2633 2634 2635 2636 2637 2638 2639 2640 2641 2642 2643 2644 2645 2646
 2647 2648 2649 2650 2651 2652 2653 2654 2655 2656 2657 2658 2659 2660 2661 2662 2663
 2664 2665 2666 2667 2668 2669 2670 2671 2672 2673 2674 2675 2676 2677 2678 2679 2680
 2681 2682 2683 2684 2685 2686 2687 2688 2689 2690 2691 2692 2693 2694 2695 2696 2697
 2698 2699 2700 2701 2702 2703 2704 2705 2706 2707 2708 2709 2710 2711 2712 2713 2714
 2715 2716 2717 2718 2719 2720 2721 2722 2723 2724 2725 2726 2727 2728 2729 2730 2731
 2732 2733 2734 2735 2736 2737 2738 2739 2740 2741 2742 2743 2744 2745 2746 2747 2748
 2749 2750 2751 2752 2753 2754 2755 2756 2757 2758 2759 2760 2761 2762 2763 2764 2765

(note: *all elements measured*); *not* being an indication of a common source to the right.

for the first time in 1994 for all. "They [LAW] seem to have a sense of 'we're all in this together' and they do that in a way that's not just about the fact that they're all in this together," says the author of the book, "They're all in this together."

104502, March 15/1931, 1000, 25.00 feet to a 3/8-inch top red (with one stamped "Number 6") lot.
 104503, March 15/1931, 2000, 65.00 feet to a 3/8-inch top red (with one stamped "Number 6") lot.
 104504, March 15/1931, 3000, 65.00 feet to a 3/8-inch top red (with one stamped "Number 6") lot.
 104505, March 15/1931, 4000, 19.46 feet to a 3/8-inch top red (with one stamped "Number 6") lot, being the beginning

1
2
3
4
5
6
7
8
9
10
11
12
13
14
15
16
17
18
19
20
21
22
23
24
25
26
27
28
29
30
31
32
33
34
35
36
37
38
39
40
41
42
43
44
45
46
47
48
49
50
51
52
53
54
55
56
57
58
59
60
61
62
63
64
65
66
67
68
69
70
71
72
73
74
75
76
77
78
79
80
81
82
83
84
85
86
87
88
89
90
91
92
93
94
95
96
97
98
99
100
101
102
103
104
105
106
107
108
109
110
111
112
113
114
115
116
117
118
119
120
121
122
123
124
125
126
127
128
129
130
131
132
133
134
135
136
137
138
139
140
141
142
143
144
145
146
147
148
149
150
151
152
153
154
155
156
157
158
159
160
161
162
163
164
165
166
167
168
169
170
171
172
173
174
175
176
177
178
179
180
181
182
183
184
185
186
187
188
189
190
191
192
193
194
195
196
197
198
199
200
201
202
203
204
205
206
207
208
209
210
211
212
213
214
215
216
217
218
219
220
221
222
223
224
225
226
227
228
229
230
231
232
233
234
235
236
237
238
239
240
241
242
243
244
245
246
247
248
249
250
251
252
253
254
255
256
257
258
259
260
261
262
263
264
265
266
267
268
269
270
271
272
273
274
275
276
277
278
279
280
281
282
283
284
285
286
287
288
289
290
291
292
293
294
295
296
297
298
299
300
301
302
303
304
305
306
307
308
309
310
311
312
313
314
315
316
317
318
319
320
321
322
323
324
325
326
327
328
329
330
331
332
333
334
335
336
337
338
339
340
341
342
343
344
345
346
347
348
349
350
351
352
353
354
355
356
357
358
359
360
361
362
363
364
365
366
367
368
369
370
371
372
373
374
375
376
377
378
379
380
381
382
383
384
385
386
387
388
389
390
391
392
393
394
395
396
397
398
399
400
401
402
403
404
405
406
407
408
409
410
411
412
413
414
415
416
417
418
419
420
421
422
423
424
425
426
427
428
429
430
431
432
433
434
435
436
437
438
439
440
441
442
443
444
445
446
447
448
449
450
451
452
453
454
455
456
457
458
459
460
461
462
463
464
465
466
467
468
469
470
471
472
473
474
475
476
477
478
479
480
481
482
483
484
485
486
487
488
489
490
491
492
493
494
495
496
497
498
499
500
501
502
503
504
505
506
507
508
509
510
511
512
513
514
515
516
517
518
519
520
521
522
523
524
525
526
527
528
529
530
531
532
533
534
535
536
537
538
539
540
541
542
543
544
545
546
547
548
549
550
551
552
553
554
555
556
557
558
559
560
561
562
563
564
565
566
567
568
569
570
571
572
573
574
575
576
577
578
579
580
581
582
583
584
585
586
587
588
589
590
591
592
593
594
595
596
597
598
599
600
601
602
603
604
605
606
607
608
609
610
611
612
613
614
615
616
617
618
619
620
621
622
623
624
625
626
627
628
629
630
631
632
633
634
635
636
637
638
639
640
641
642
643
644
645
646
647
648
649
650
651
652
653
654
655
656
657
658
659
660
661
662
663
664
665
666
667
668
669
670
671
672
673
674
675
676
677
678
679
680
681
682
683
684
685
686
687
688
689
690
691
692
693
694
695
696
697
698
699
700
701
702
703
704
705
706
707
708
709
710
711
712
713
714
715
716
717
718
719
720
721
722
723
724
725
726
727
728
729
730
731
732
733
734
735
736
737
738
739
740
741
742
743
744
745
746
747
748
749
750
751
752
753
754
755
756
757
758
759
760
761
762
763
764
765
766
767
768
769
770
771
772
773
774
775
776
777
778
779
780
781
782
783
784
785
786
787
788
789
790
791
792
793
794
795
796
797
798
799
800
801
802
803
804
805
806
807
808
809
810
811
812
813
814
815
816
817
818
819
820
821
822
823
824
825
826
827
828
829
830
831
832
833
834
835
836
837
838
839
840
84

Paperback \$9.95
Hardcover \$16.95
Ebook \$7.99

CERTIFICATE FOR ORDINANCE

THE STATE OF TEXAS §
 §
COUNTY OF BRAZORIA §

I, the undersigned City Secretary of The City of Iowa Colony do hereby certify as follows:

The City Council of the City of Iowa Colony convened in regular session on the 17th day of April 2023, at the regular meeting place thereof in the City Hall; and the roll was called of the duly constituted members of said Board, to-wit:

Michael Byrum-Bratsen
McLean Barnett
Marquette Greene-Scott
Wil Kennedy
Chad Wilsey

Mayor
Councilman
Councilwoman
Councilman
Mayor Pro Tem

and Arnetta Murray being absent, thus constituting a quorum. Whereupon, among other business, the following was transacted at said meeting: a written

AN ORDINANCE OF THE CITY OF IOWA COLONY, TEXAS, CONTAINING FINDINGS OF FACT; ANNEXING CRYSTAL VIEW DRIVE FROM MERIDIANA PARKWAY TO AMES BOULEVARD, AS MORE FULLY DESCRIBED HEREIN; ADOPTING A MUNICIPAL SERVICE AGREEMENT, AND PROVIDING A SEVERANCE CLAUSE AND AN EFFECTIVE DATE.

was introduced for the consideration of the City Council. It was then duly moved and seconded that the Ordinance be adopted; and, after due discussion, the motion, carrying with it the adoption of the Ordinance, prevailed and carried by a vote of:

AYES: 5

NOES: 0

ABSTAIN: 0

That a true, full and correct copy of the aforesaid Ordinance adopted at the meeting described in the above and foregoing paragraph is attached to and follows this certificate; that the Ordinance has been duly recorded in the City Council's minutes of the meeting; that the persons named in the above and foregoing paragraph are the duly chosen, qualified and acting officers and members of the City Council as indicated therein; that each of the officers and members of the City Council were duly and sufficiently notified officially and personally, in advance, of the time, place and purpose of the aforesaid meeting, and that the Ordinance would be introduced and considered for adoption at the meeting, and each of the members consented, in advance, to the holding of the meeting for such purpose; that the meeting was open to the public as required by law; and that public notice of the time, place and subject of the meeting was given as required by Vernon's Texas Codes Annotated, Chapter 551, Government Code.

SIGNED this 18th day of April, 2023.



City Secretary



FILED and RECORDED

Instrument Number: 2023017023

Filing and Recording Date: 04/18/2023 02:34:53 PM Pages: 23 Recording Fee: \$110.00

I hereby certify that this instrument was FILED on the date and time stamped hereon and RECORDED in the OFFICIAL PUBLIC RECORDS of Brazoria County, Texas.



A handwritten signature in black ink, appearing to read "Joyce Hudman".

Joyce Hudman, County Clerk
Brazoria County, Texas

ANY PROVISION CONTAINED IN ANY DOCUMENT WHICH RESTRICTS THE SALE, RENTAL, OR USE OF THE REAL PROPERTY DESCRIBED THEREIN BECAUSE OF RACE OR COLOR IS INVALID UNDER FEDERAL LAW AND IS UNENFORCEABLE.

DO NOT DESTROY - Warning, this document is part of the Official Public Record.

cclerk-hailey